IMDb

FULL CAST AND CREW | TRIVIA | USER REVIEWS | IMDbPro | MORE

Embers (2015)

Not Rated | 1h 25min | Drama, Sci-Fi | 2017 (Spain)

5.4/10
1,871

Rate This

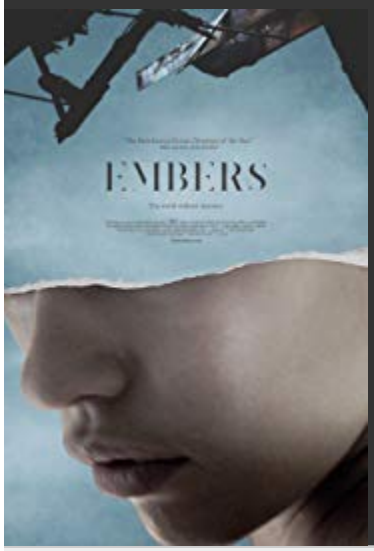

1:54 | Trailer

2 VIDEOS | 26 IMAGES

After a global neurological epidemic, those who remain search for meaning and connection in a world without memory.

Director: Claire Carré
Writers: Charles Spano, Claire Carré
Stars: Jason Ritter, Iva Gocheva, Greta Fernández | See full cast & crew »

+ Add to Watchlist

55 Metascore
From metacritic.com

Reviews
30 user | 37 critic

IMDbPro View production, box office, & company info

18 wins & 9 nominations. See more awards »

Videos

See all 2 videos »

Photos

See all 26 photos »

More Like This

Learn more

Con la boca cerrada (2014)

Short | Drama

5.4/10

Emma is 15 and has a strong personality that she does not know how to manage. Today she got herself into trouble again, but awaiting her in the principals office are two people that she is not expecting: her parents.

Next »

◄ Prev 6 Next 6 ►

Director: Anna Farré Añó
Stars: Greta Fernández, Eduard ...

Cast

Edit

Cast overview, first billed only:

Jason Ritter	...	Guy
Iva Gocheva	...	Girl
Greta Fernández	...	Miranda
Tucker Smallwood	...	Teacher
Karl Glusman	...	Chaos

	Silvan Friedman	...	Boy
	Roberto Cots	...	Father
	Dominique Swain	...	Woman in the Long Dress
	Matthew Goulish	...	Guardian
	Kirsten Kairos	...	Computer
	Arianna Messner	...	Running Girl
	Ryan Czerwonko	...	Man In the Parka
	Nathaniel Andrew	...	Man with the Flare
	Derrick Aguis	...	Man With the Pipe
	Sundance	...	Horse

See full cast »

IMDbPro View production, box office, & company info

Storyline

Edit

In a dystopian future, an unidentified virus has caused a neurological disease of global proportions, decimating the majority of the earth's population. Little by little, as we observe the lives of a handful of survivors who still remain relatively unharmed by this illness, we understand their struggle to hopelessly attach to their former way of life, where even the simplest of affairs require great effort to be accomplished. Ultimately, as the last remaining souls suffer from varying degrees of memory loss, the urgent and paramount need to move forward with their lives will become an arduous task and a fierce battle with the inevitable.
Written by Nick Riganas

Plot Summary | Add Synopsis

Plot Keywords: memory loss | dystopian future | title directed by female | post apocalypse | See All (4) »

Taglines: The world without memory.

Genres: Drama | Sci-Fi

Certificate: Not Rated | See all certifications »
Parents Guide: View content advisory »

Details

Edit

Official Sites: Official site
Country: Poland | USA
Language: English
Release Date: 2017 (Spain) See more »
Also Known As: Zsarátnok See more »
Filming Locations: USA See more »

Company Credits

Production Co: Papaya Films, Bunker Features See more »
Show more on IMDbPro »

Technical Specs

Runtime: 85 min
Sound Mix: Dolby
Color: Color
Aspect Ratio: 1.85 : 1
See full technical specs »

Did You Know?

Edit

Soundtracks
Remember Tomorrow
(uncredited)
Written by Curt Wilson
Performed by Curt Wilson
See more »

Frequently Asked Questions

This FAQ is empty. Add the first question.

User Reviews

Doesn't do anything with it's grandiose premise
15 November 2016 | by masonmorgan-92917 – See all my reviews

While Embers' story is not completely original (Memento did it first) it blows up this idea to a much larger scale but it isn't nearly as intriguing or thought-provoking as it should have been.

The plot of Embers is the reason I watched the movie in the first place. The idea of short-term amnesia spread across a population sounded very interesting and brimming with possibilities. This movie could have been awesome had it focused on the social possibilities and scenarios regarding the situation, rather than following a few uninteresting characters wander around while mumbling philosophies. The thing is though, these characters don't even relate to one another. They never meet each other or interact whatsoever. The characters are never placed in any interesting scenarios either so what is the point really? The characters are never developed and the idea of world-wide amnesia is never built upon, so at the end, what really even happened? Well... nothing really. Embers builds up to literally nothing. The only part of the story that is even remotely interesting is a couple trying to maintain a relationship despite them forgetting each other every time they wake up. Every morning they have to re-learn who they both are and this portion of the story is actually fantastic. It feels realistic and understandable. I would've much rather had the movie revolve around this story, but this is only a portion of the film's plot. The rest is boring, dull, preachy and extremely pretentious. Instead of following the entertaining part of the story we follow a crazy man who runs around and attempts to rape women, a little kid who says nothing and displays no emotion, and a family in their underground safety bunker. I honestly wouldn't be surprised if I forgot another major character entirely because that is just how dull and uninteresting these other characters are.

Embers was a very frustrating viewing experience because I so desperately wanted something interesting to happen within the story, but as the run time ticked down, I realized that this movie is going nowhere and will end up nowhere.

It did look technically okay, but we only see the aftermath of this apocalypse on a small scale so it was kind of hard to be immersed within the environment even if the few destroyed buildings did look realistic.

Embers is a film that tries so hard to be so much more than it needs to be. It had an interesting premise that held some amazing possibilities but instead this idea is wasted on a preachy and pretentious plot that goes nowhere. Only about 30 minutes of Embers are enjoyable but after that part of the story concludes, we are forced to sit through the extremely dull side-stories that share no relation to each other. Embers left me feeling more than unsatisfied. I was thoroughly frustrated that better concepts and scenarios weren't explored within this idea. Instead Embers gives me an experience that I wish I could forget as easily as the characters within the story.

14 of 15 people found this review helpful. Was this review helpful to you? Yes No | Report this

Review this title | See all 30 user reviews »

Contribute to This Page

Getting Started | Contributor Zone »

Edit page

Free Movies and TV Shows You Can Watch Now

On IMDb TV, you can catch Hollywood hits and popular TV series at no cost. **Select any poster below to play the movie, totally free**!

La La Land

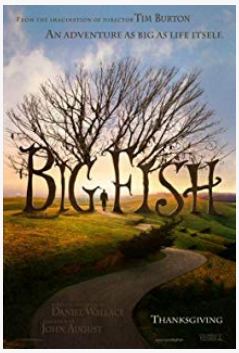

Big Fish

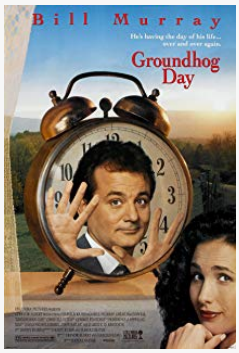

Groundhog Day

Sing Street

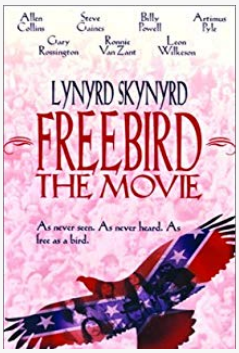

Freebird... The Movie

Browse free movies and TV series »

Explore popular action and adventure titles available to stream with Prime Video.

»

Recently Viewed

Get the IMDb App

View Full Site Help IMDb Pro

IMDb TV Conditions of Use

Privacy Policy Interest-Based Ads

© 1990-2019 by IMDb.com, Inc.